

# HOMER TOWNSHIP SECTION 31 R13 TWP 7 MORGAN COUNTY, OH

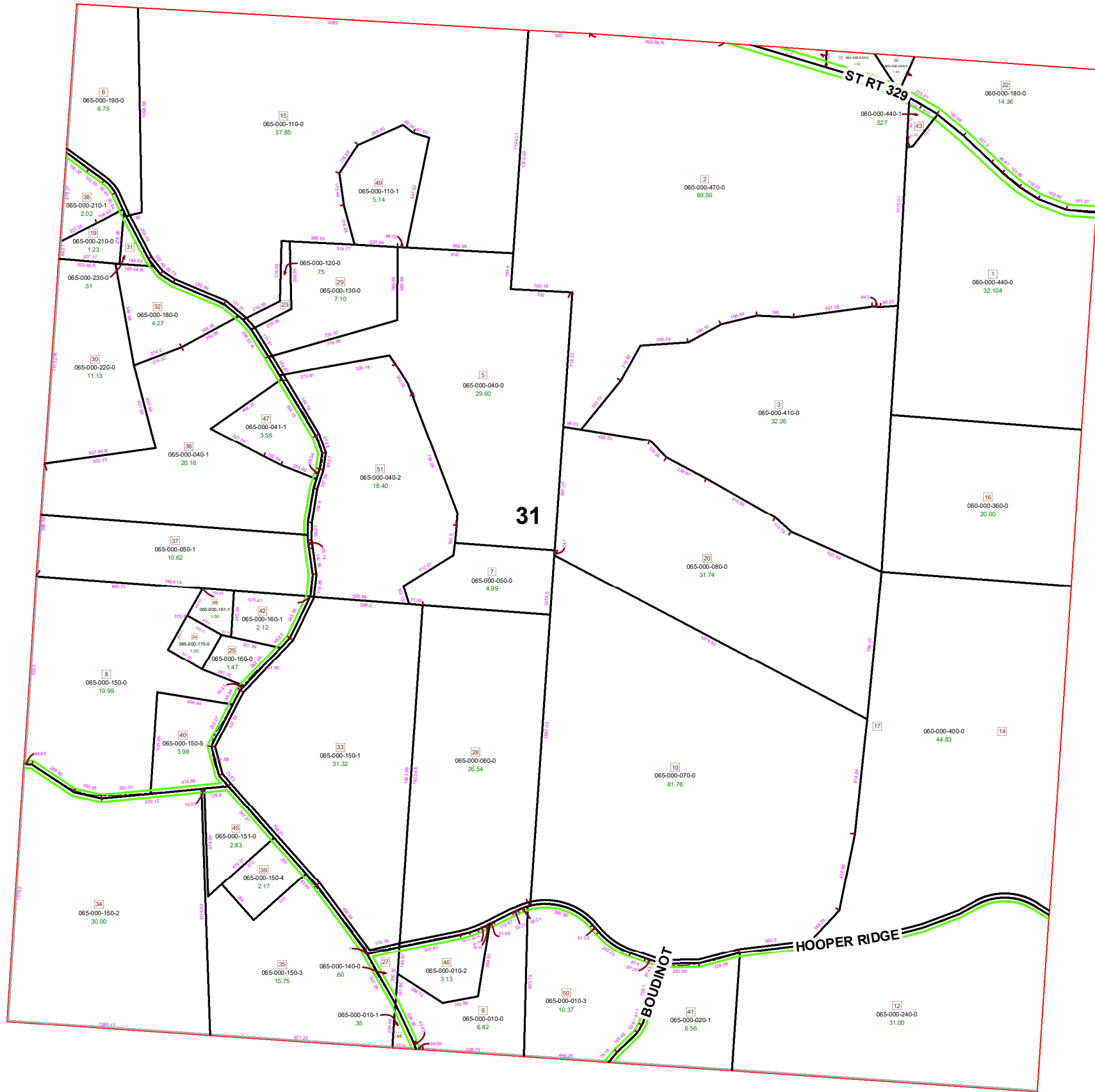

PIN	VOL	PAGE	Owner	LegalDescr	Acre
065-000-110-1	OR226	1158	DOWNES LAUREN A & CHARLES LOVE III	R13 T07 S31 SD 49	5.145
065-000-060-0	OR213	549	DUNCAN KERRY R & JULIA E DUNCAN KURT E &	R13 T07 S31 SD 28	26.54
065-000-050-0	OR213	549	DUNCAN KERRY R & JULIA E DUNCAN KURT E &	R13 T07 S31 SD 7	4.99
065-000-040-0	OR213	549	DUNCAN KERRY R & JULIA E DUNCAN KURT E &	R13 T07 S31 SD 5 E	29.6
065-000-070-0	OR101	472	EDGES COMMUNITY INC	R13 T07 S31 SD 10	61.76
065-000-080-0	OR101	472	EDGES COMMUNITY INC	R13 T07 S31 SD 20	31.74
065-000-110-0	OR216	862	EING NICHOLAS R & CAITLIN B	R13 T07 S31 SD 15	56.23
065-000-150-4	OR192	628	GREEN EDWARD C & TRINIA J	R12 T07 S31 SD 39	2.177
065-000-230-0	OR12	175	HEMSLEY MAX F & JOY J	R13 T07 S31 SD 31	0.515
065-000-210-0	OR12	175	HEMSLEY MAX F & JOY J	R13 T07 S31 SD 19	1.23
065-000-180-0	OR221	578	JONES SAMUEL JOSEPH I & ELLEN P TOD-JONES	R13 T07 S31 SD 32	4.27
060-000-360-0	OR225	1369	KASLER BART L III & HARMONY LYNN C/O DEAN	R13 T07 S31 SD 16	20
060-000-440-0	OR230	1453	LINSCOTT JEFFREY C & JAMIE A	R13 T07 S31 SD 1	32.10
065-000-161-1	OR145	345	LONG ARTHUR W	R13 T07 S31 SD 48	1
065-000-160-1	OR106	789	LONG FRANCES	R13 T07 S31 SD 42	2.123
065-000-150-2	OR178	392	LOVE WILLIAM N SR & TAMMY J	R13 T07 S31 SD 34	30
065-000-150-0	D.V 202	491	LOWERY BARRY W & DEBRA J	R13 T07 S31 SD 8	19.99
065-000-150-5	OR131	786	LOWERY BARRY W SR & DEBRA J	R13 T07 S31 SD 40	3.985
060-000-180-0	OR213	991	MONTGOMERY SHANE C & KATHLEEN J	R13 T07 S31 SD 22	14.36
065-000-010-1	OR215	186	RATLIFF JOSEPH S	R13 T07 S31 SD 44	0.354
065-000-140-0	OR215	186	RATLIFF JOSEPH S	R13 T07 S31 SD 27	0.606
065-000-150-3	OR215	186	RATLIFF JOSEPH S	R13 T07 S31 SD 35	15.75
065-000-190-0	OR206	2506	RILEY TARA L	R13 T07 S31 SD 6	6.75
065-000-160-0	OR228	2805	SANDERS SALLY K	R13 T07 S31 SD 25	1.477
065-000-170-0	OR228	2802	SANDERS SALLY K	R13 T07 S31 SD 24	1
065-000-150-1	OR207	1661	SHIFFLET TINA & MARK JONES & MARLA WRAY	R13 T07 S31 SD 33	31.32
065-000-020-1	OR126	759	STUDNIARZ ANDREW J & J ANDREW	R13 T07 S31 SD 41	6.565
065-000-010-3	OR204	1654	STUDNIARZ J ANDREW	R13 T07 S31 SD 50	10.37
065-000-240-0	OR207	3217	STUDNIARZ J ANDREW	R13 T07 S31 SD 12	31
065-000-010-2	OR204	2767	STUDNIARZ JOSEPH ANDREW	R13 T07 S31 SD 46	3.138
065-000-010-0	OR204	2767	STUDNIARZ JOSEPH ANDREW	R13 T07 S31 SD 9	6.828
060-000-400-0	OR225	1372	WHARTON HARMONY L & BRYAN M	R13 T07 S31 SD 14	44.83
060-000-410-0	OR225	1372	WHARTON HARMONY L & BRYAN M	R13 T07 S31 SD 3	32.26
065-000-151-0	OR102	726	WITHEM ALLAN R & CANDICE S	R12 T07 S31 SD 45	2.837



Boundaries	
----- Hidden	--- ROW
----- Hydro	--- Section
----- Roads	--- Lot
----- County	--- Parcel
----- Township	--- Parcels

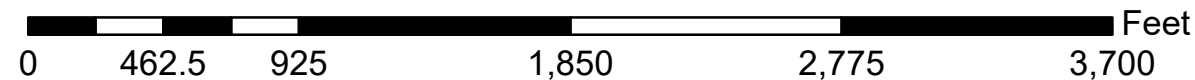

Disclaimer: The information that these maps contains is for reference purposes only. Please bring any erros to the attention of the Engineer's Office staff.

Thank you